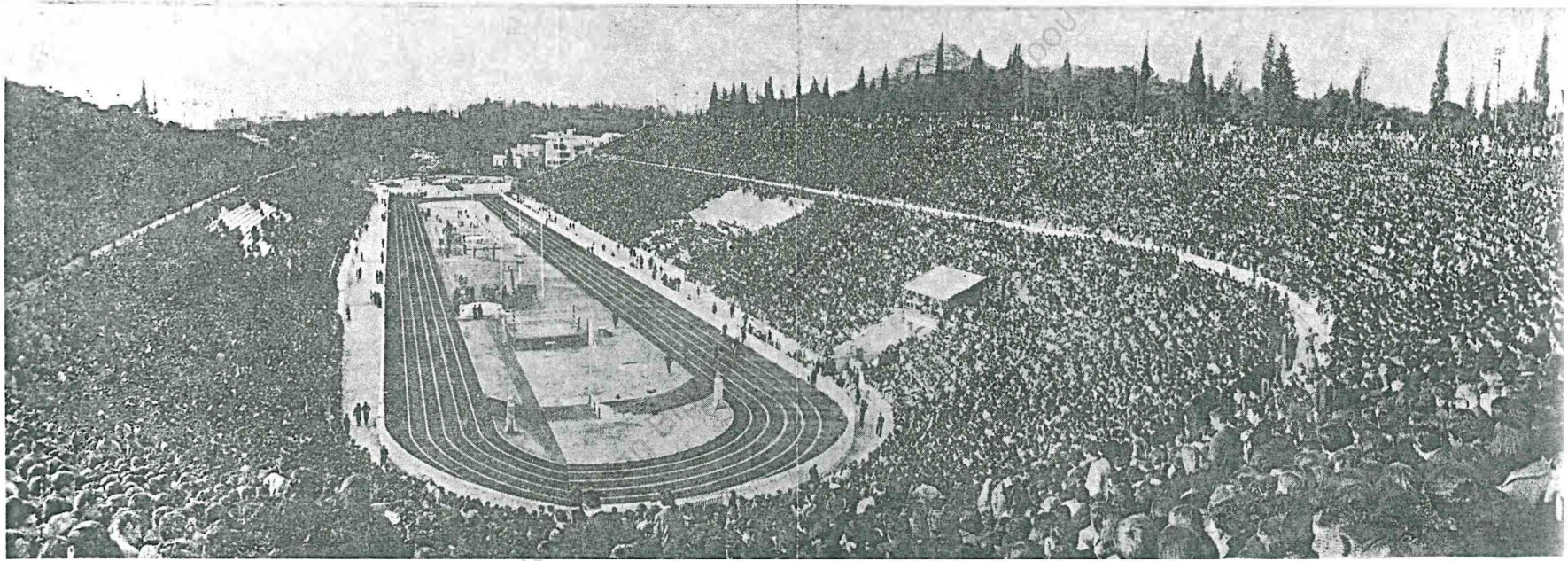

Ο ΟΛΥΜΠΙΑΚΟΝ ΣΤΑΔΙΟΝ ΑΘΗΝΩΝ
(ΠΑΝΑΘΗΝΑΪΚΟΝ)

THE OLYMPIC STADIUM OF ATHE
(PANATHINAÏKON)